



# Glow & Tell Visual Story

I am going to the DreamBIG  
Children's Festival at the  
Adelaide Festival Centre.

I am seeing a performance  
called 'Glow & Tell'





The performance is taking place in the Drama Centre Rehearsal Room. My school might arrive by a bus, or a train, or by walking.

When I arrive, I will enter the foyer through the glass door entrance.





The foyer is a space where we wait to enter the theatre. It can be crowded and noisy.

I may have to wait until the Front of House staff take us to the performance space. If I need to sit down, there will be some seating around the foyer that I can use.



I will see Front of House staff working at the theatre doors and cloakroom/information desks.

They wear a uniform. They are friendly and I can ask them for help.





It is a good time to go to the toilet when we are waiting for the performance to start.

There are signs in the foyer that show me where the toilets are. The toilets have different lighting to the foyer and can be a cramped space.

There are accessible toilets near the male toilets on either side of the foyer.

→ FEMALE TOILETS



→ MALE TOILETS



When it is time for the performance, a Front of House staff member will take me and the rest of the audience downstairs to the performance space.

If I need help going down the stairs I can ask my teacher, or the Front of House Staff can take me to the lift.

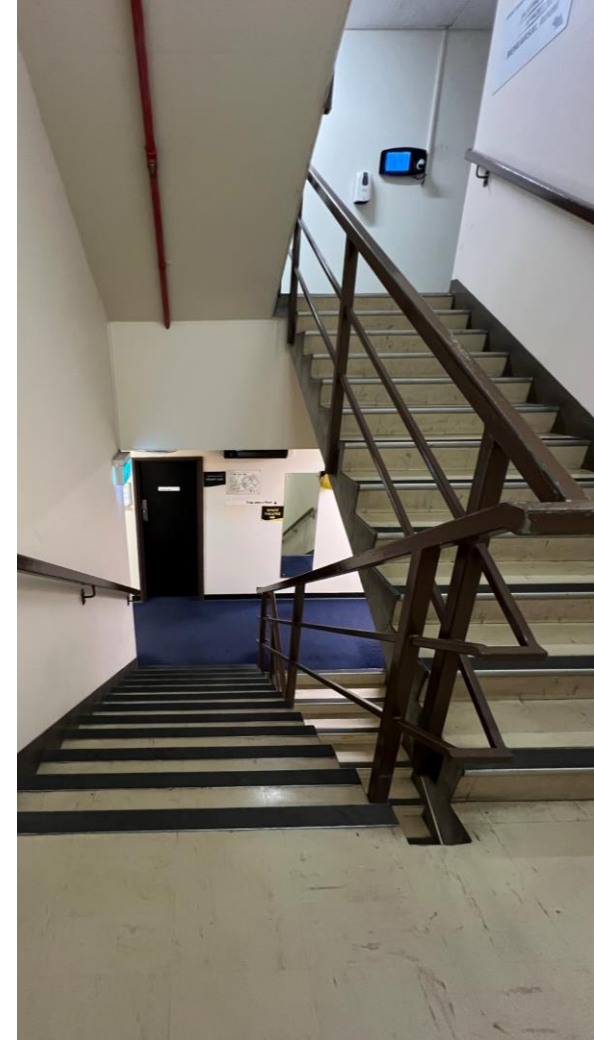
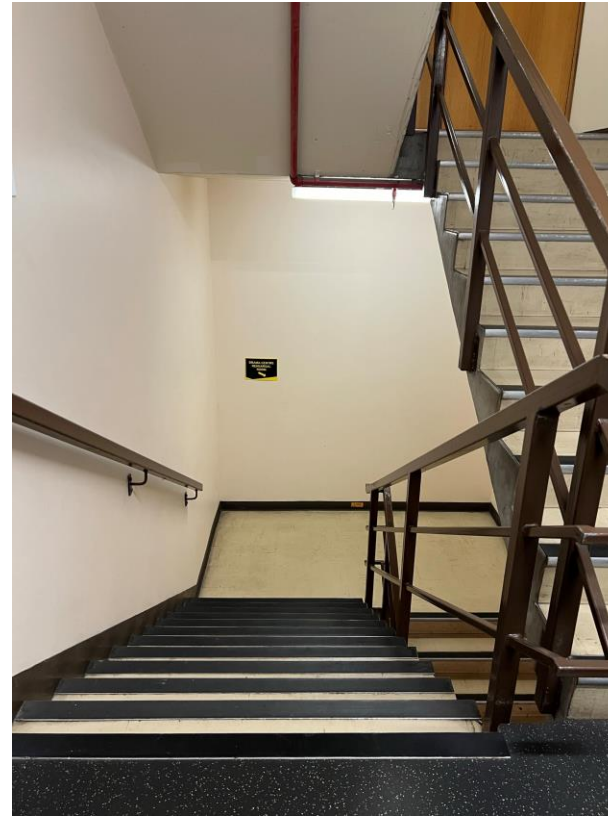

We will be going in a backstage area through corridors with lots of photos on the walls.





The Drama Centre  
Rehearsal room is not a  
normal theatre.

Here's what it looks like  
when it is empty.



For Glow & Tell we will be going into a tent that will be set up in the room.



Here is what the tent looks like when there is not a show in it.





When we get to the Rehearsal Room, we will be asked to take our shoes off before we go inside the tent.

I can wear headphones or take in other equipment I might need.

If I need help I can ask my teacher.



This show is performed by one person. It will be either Edgell or Evyenia.

I will find out who is performing before the show starts. We will be welcomed into the tent by the performer.

Inside the tent the space is small and quite dark.



This is Edgell



This is Evyenia



Glow & Tell is an interactive show where the performer will tell us stories.

They will also draw their stories on the walls of the tent by using light and a special torch.



During the performance the performer might ask me a question or ask me to tell them something.

If I don't want to answer or talk to them, I don't have to, I can sit quietly and listen.





After the performer has finished telling us their stories, I will be asked to draw my own stories on the floor or the walls of the tent with a torch.

I can also use stencils to create my drawings.

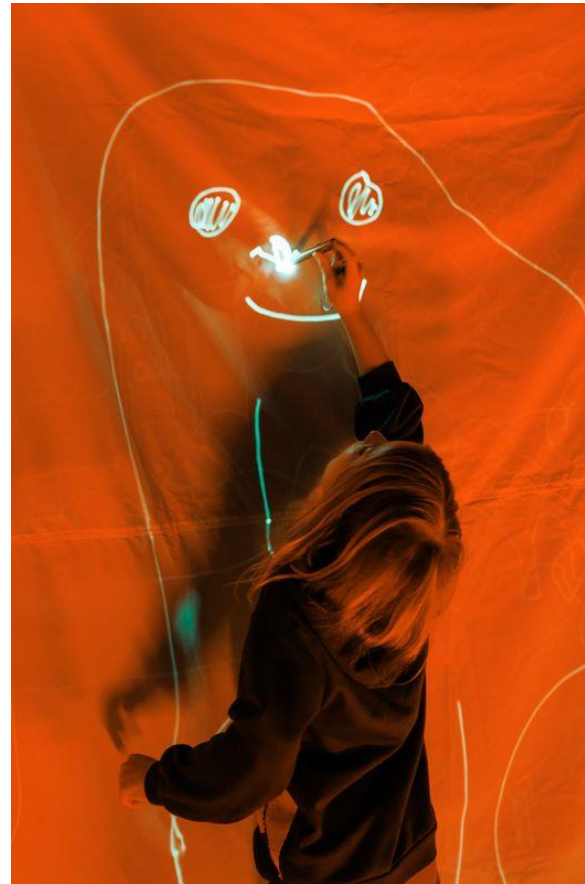

Some of the stencils

If I feel uncomfortable, I can leave the tent. A Front of House staff member or my teacher can help me out.

If I leave in the middle of the performance and want to go back in, I might have to wait for a good time for that to happen. The Front of House staff will let me know.

If I leave the tent, and don't want to go back in, I can sit or stand outside and wait for my class to finish.

When the show is finished the performer will tell us and we will be led out of the tent. I can thank the performer before I leave.

I will put my shoes back on and then wait to be told when to leave the space.

The Front of House staff will lead us back out to the foyer.

