



# String Symphony Visual Story

I am going to the DreamBIG  
Children's Festival at the  
Adelaide Festival Centre.

I am seeing a performance  
called 'String Symphony'.



My school might arrive by a bus, or a train, or by walking.

The performance is taking place outside on the Festival Plaza.

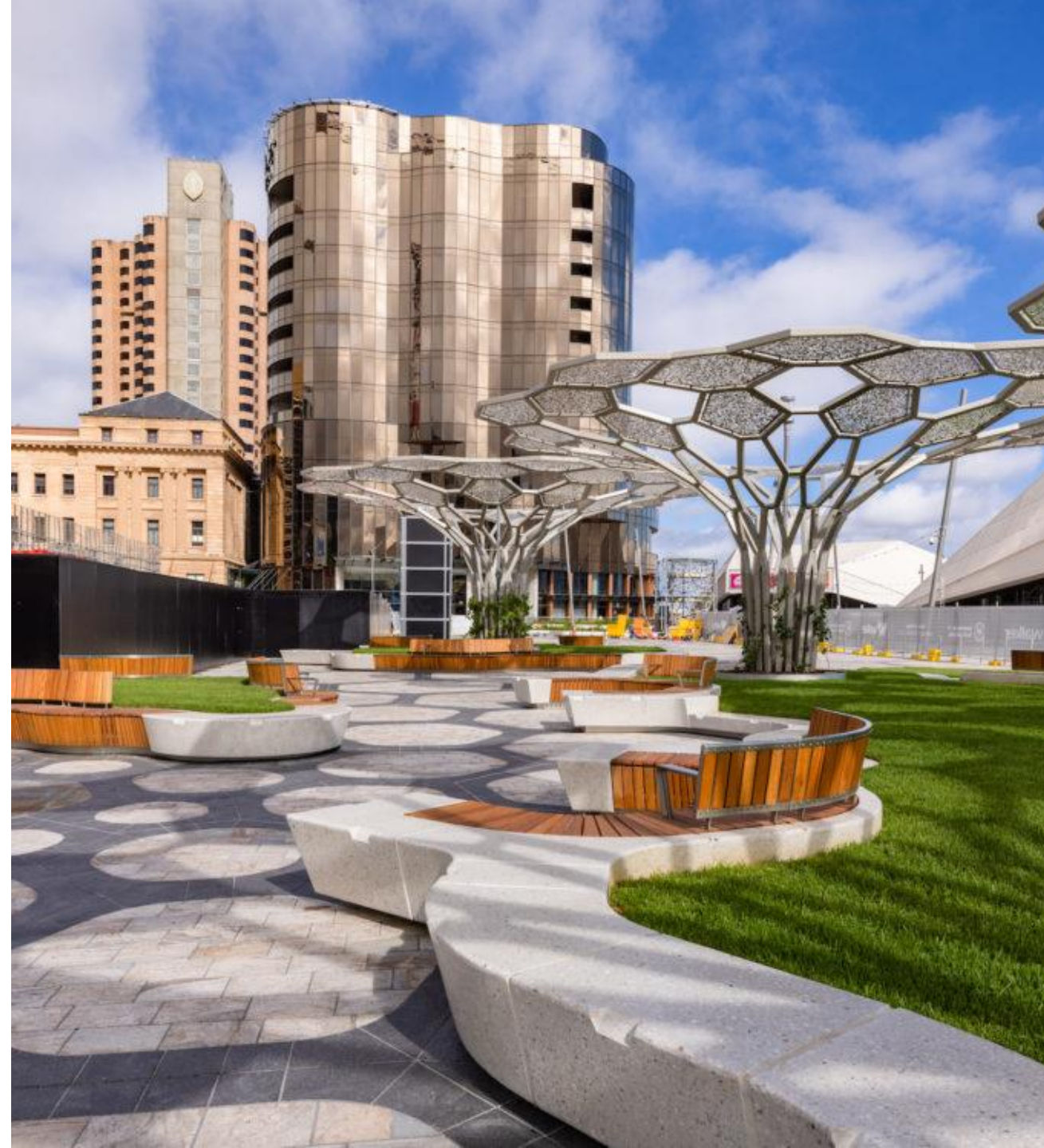

When I arrive, I will see a giant puppet hanging from a metal structure.

The puppet's name is Leor.

I will make up part of the show's audience. We will stand or sit around the metal structure to watch the performance.



I might have to wait a little for the rest of the audience to arrive.  
While I am waiting, I can go with an adult into the Festival Theatre to use the toilet.



There are signs in the foyer that show me where the toilets are. They are one level down from Festival Plaza. I can use the stairs or the lift to access them.



Once all of the audience has arrived,  
it is time for the performance!



String Symphony is a special kind of performance. Not only does it happen outside, but children from the audience are selected to help puppeteer Leor.





If I would like a turn at puppeteering Leor, I should put my hand up when the performers ask for volunteers.

Not everyone in the audience will be able to have a turn. If I am not selected, I can still enjoy the performance.



During the performance, the audience mostly stays quiet to watch the show.

If I see something that I like, or something I think is funny, I can clap my hands or laugh. Other people around me may laugh or clap.

If the clapping is too loud, I can cover my ears, wear earplugs or headphones.



If I feel uncomfortable, I walk away from the performance. I should make sure an adult is with me, or knows where I am going.

I can rejoin the audience whenever I am ready.

When the show is finished, the audience clap to thank the performers for a great show!

If you enjoyed the show, make sure you clap to let the performers know.